

1
A1
FRONT ELEVATION
1/4" = 1'-0"

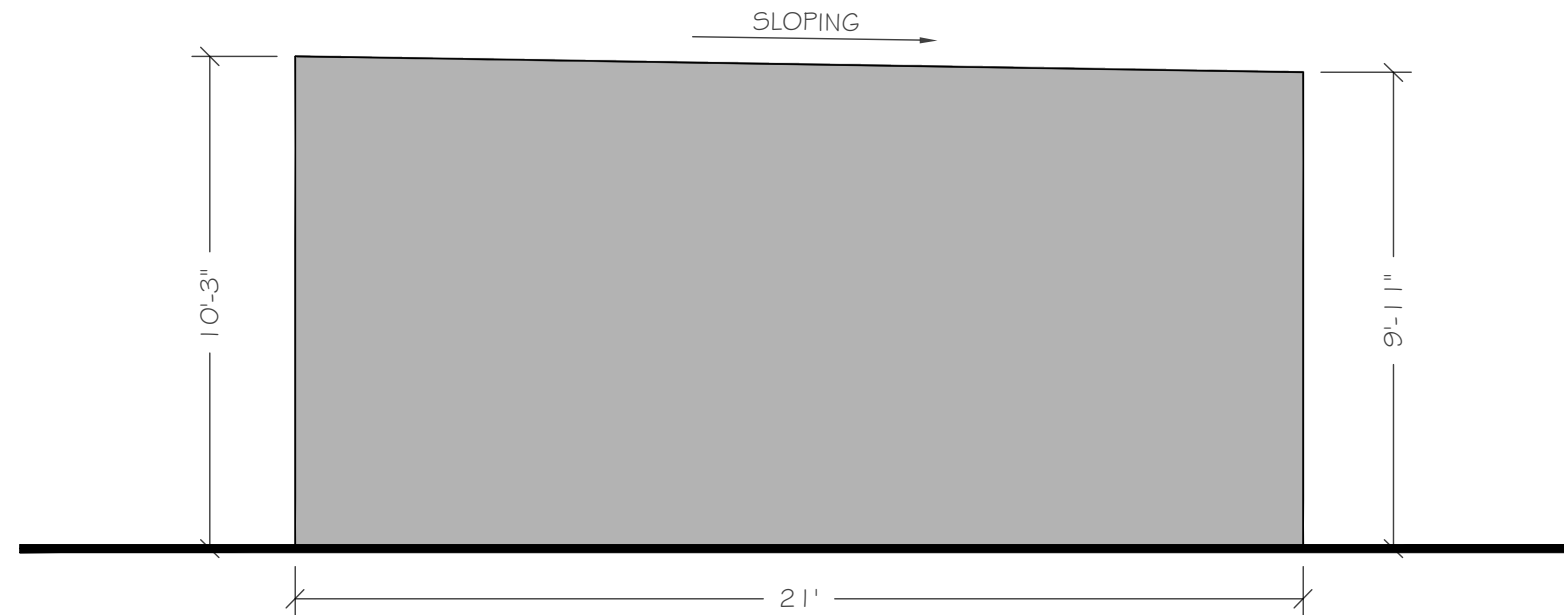

2
A1
SIDE ELEVATION
1/4" = 1'-0"



THIS DRAWING AND DESIGN ARE THE COPYRIGHT PROPERTY OF E. R. TROUGHT DESIGN AND SHALL NOT BE COPIED, REPRODUCED OR DISTRIBUTED IN WHOLE OR IN PART WITHOUT THE EXPRESS WRITTEN CONSENT OF THE DESIGNER.
DRAWINGS MUST NOT BE SCALED
CONTRACTOR SHALL VERIFY AND BE RESPONSIBLE FOR ALL DIMENSIONS AND SHALL REPORT ANY DISCREPANCY TO THE ENGINEER BEFORE PROCEEDING WITH ANY WORK.

I HAVE REVIEWED AND TAKE RESPONSIBILITY FOR THE DESIGN ACTIVITIES WHICH BEARS THIS DECLARATION AND HAVE MET THE REQUIREMENTS OF THE O.B.C. AS A REGISTERED DESIGNER. THESE DRAWINGS SHALL BE CONSIDERED AS NOT FOR CONSTRUCTION UNLESS AUTHORIZED BY THE DESIGNER'S SIGNATURE FOR PERMIT APPLICATION

ERIC TROUGHT, P.ENG.
SIGNATURE
BCIN: 24453, 30033

THESE PLANS WERE DESIGNED IN ACCORDANCE WITH THE ONTARIO BUILDING CODE. THESE PLANS FORM THE BASIS FOR PERMIT ISSUANCE AND ANY DEVIATIONS FROM THESE PLANS AND DETAILS, INCLUDING THE VENTILATION SYSTEM, HEATING SYSTEM, WOODSTOVE, FIREPLACES, DECKS, BALCONIES AND FINISHED BASEMENTS, WILL REQUIRE A REVISED DRAWING AND CLEARANCE BY THE BUILDING DEPARTMENT.



TARGET BUNKER

CLIENT: FRONTENAC RIFLE AND PISTOL CLUB
LOCATION: 1096 MCADOO'S LANE KINGSTON

FRONT & SIDE ELEVATION VIEWS

SCALE: 1/8" = 1'-0" SEPT 23, 2025 SHEET: 1 OF 5

DWG NO.

A1

25104

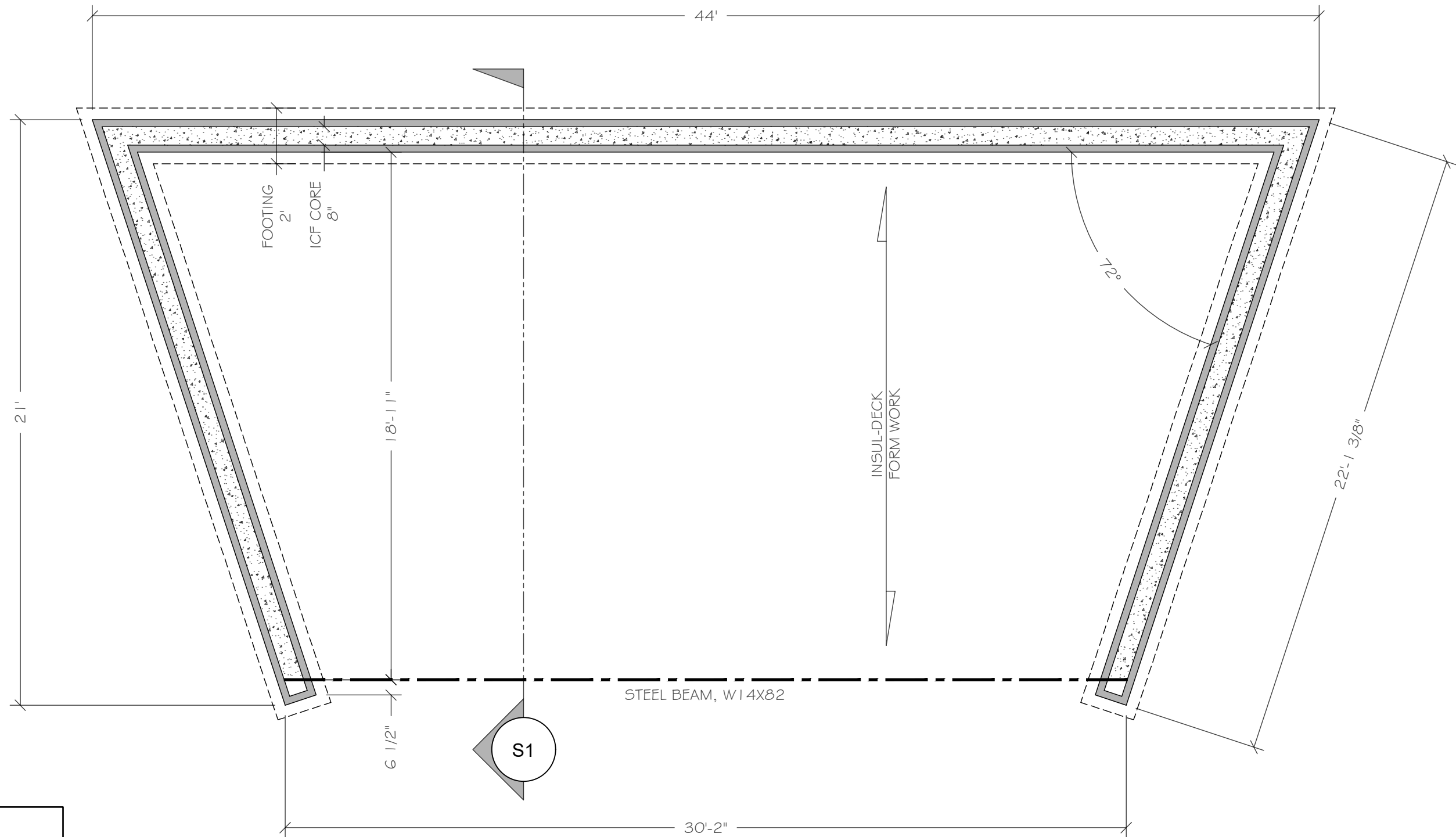

THIS DRAWING AND DESIGN ARE THE COPYRIGHT PROPERTY OF E. R. TROUGHT DESIGN AND SHALL NOT BE COPIED, REPRODUCED OR DISTRIBUTED IN WHOLE OR IN PART WITHOUT THE EXPRESS WRITTEN CONSENT OF THE DESIGNER.
DRAWINGS MUST NOT BE SCALED
CONTRACTOR SHALL VERIFY AND BE RESPONSIBLE FOR ALL DIMENSIONS AND SHALL REPORT ANY DISCREPANCY TO THE ENGINEER BEFORE PROCEEDING WITH ANY WORK.

I HAVE REVIEWED AND TAKE RESPONSIBILITY FOR THE DESIGN ACTIVITIES WHICH BEARS THIS DECLARATION AND HAVE MET THE REQUIREMENTS OF THE O.B.C. AS A REGISTERED DESIGNER. THESE DRAWINGS SHALL BE CONSIDERED AS NOT FOR CONSTRUCTION UNLESS AUTHORIZED BY THE DESIGNER'S SIGNATURE FOR PERMIT APPLICATION

SIGNATURE
BCIN: 24453, 30033

THESE PLANS WERE DESIGNED IN ACCORDANCE WITH THE ONTARIO BUILDING CODE. THESE PLANS FORM THE BASIS FOR PERMIT ISSUANCE AND ANY DEVIATIONS FROM THESE PLANS AND DETAILS, INCLUDING THE VENTILATION SYSTEM, HEATING SYSTEM, WOODSTOVE, FIREPLACES, DECKS, BALCONIES AND FINISHED BASEMENTS, WILL REQUIRE A REVISED DRAWING AND CLEARANCE BY THE BUILDING DEPARTMENT.

E.R. TROUGHT DESIGN INC
31 HILLENDALE AVE.
KINGSTON, ONTARIO
K7M 1S2
TEL 613 531-7873
CEL 613 561-3428
FAX 613 531-0602

TARGET BUNKER

CLIENT: FRONTENAC RIFLE AND PISTOL CLUB
LOCATION: 1096 MCADOO'S LANE KINGSTON

PLAN VIEW

SCALE: 1/4" = 1'-0" SEPT 23, 2025 SHEET: 2 OF 5

DWG NO.

A2

25104

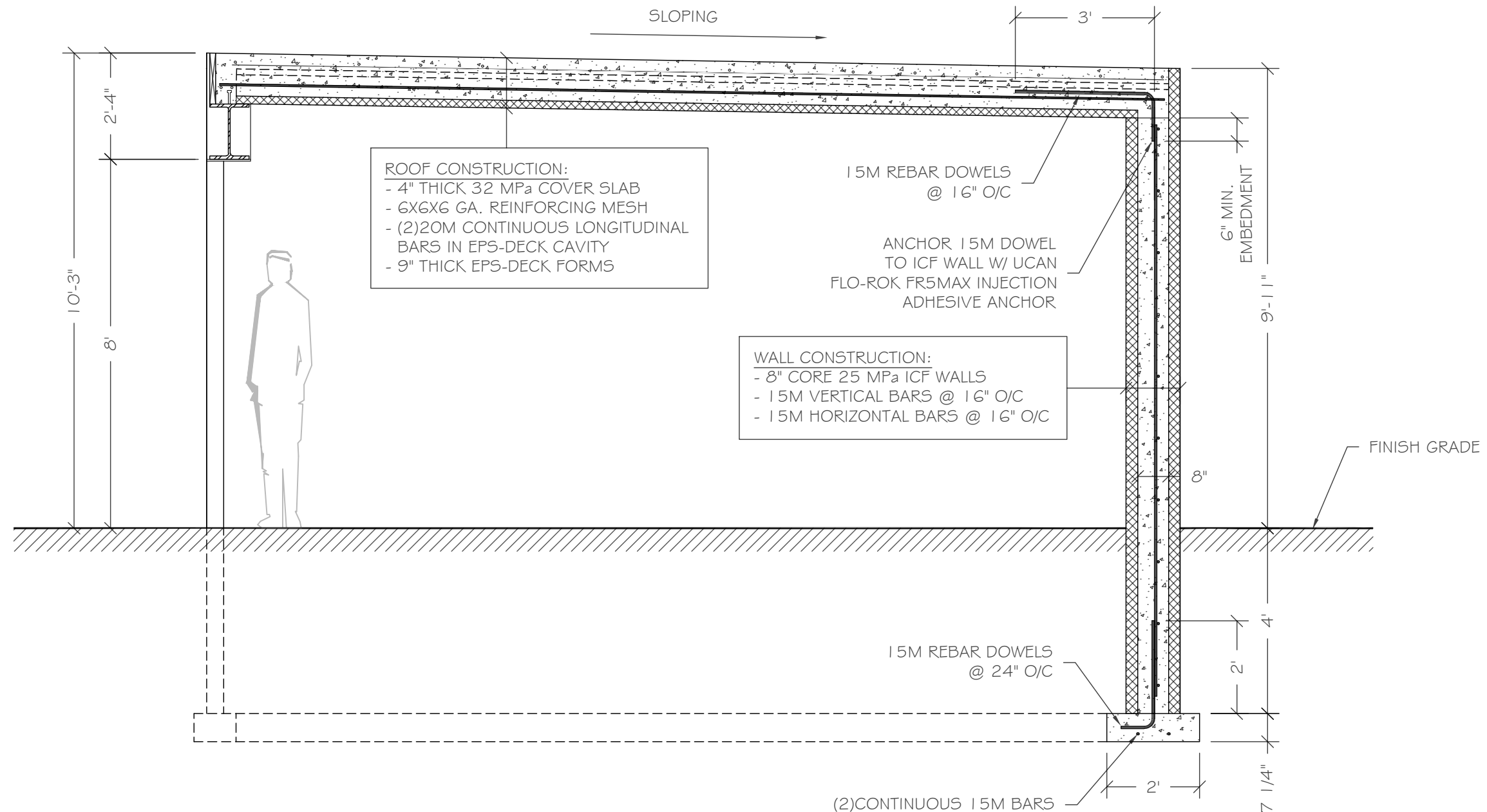

THIS DRAWING AND DESIGN ARE THE COPYRIGHT PROPERTY OF E. R. TROUGHT DESIGN AND SHALL NOT BE COPIED, REPRODUCED OR DISTRIBUTED IN WHOLE OR IN PART WITHOUT THE EXPRESS WRITTEN CONSENT OF THE DESIGNER. **DRAWINGS MUST NOT BE SCALED** CONTRACTOR SHALL VERIFY AND BE RESPONSIBLE FOR ALL DIMENSIONS AND SHALL REPORT ANY DISCREPANCY TO THE ENGINEER BEFORE PROCEEDING WITH ANY WORK.

ERIC TROUGHT, P.ENG.

I HAVE REVIEWED AND TAKE RESPONSIBILITY FOR THE DESIGN ACTIVITIES WHICH BEARS THIS DECLARATION AND HAVE MET THE REQUIREMENTS OF THE O.B.C. AS A REGISTERED DESIGNER. THESE DRAWINGS SHALL BE CONSIDERED AS NOT FOR CONSTRUCTION UNLESS AUTHORIZED BY THE DESIGNER'S SIGNATURE FOR PERMIT APPLICATION

SIGNATURE  BCIN: 24453, 30033

THESE PLANS WERE DESIGNED IN ACCORDANCE WITH THE ONTARIO BUILDING CODE. THESE PLANS FORM THE BASIS FOR PERMIT ISSUANCE AND ANY DEVIATIONS FROM THESE PLANS AND DETAILS, INCLUDING THE VENTILATION SYSTEM, HEATING SYSTEM, WOODSTOVE, FIREPLACES, DECKS, BALCONIES AND FINISHED BASEMENTS, WILL REQUIRE A REVISED DRAWING AND CLEARANCE BY THE BUILDING DEPARTMENT.



TARGET BUNKER

CLIENT: FRONTENAC RIFLE AND PISTOL CLUB
LOCATION: 1096 MCADOO'S LANE KINGSTON

CONSTRUCTION SECTION

SCALE: 3/8" = 1'-0" SEPT 23, 2025 SHEET: 3 OF 5

DWG NO.

S1

25104

(EPS-DECK FORM RESTING ON ICF WALL)

NOTE:USE 32MPa CONCRETE FOR EPS DECK CONCRETE SLAB

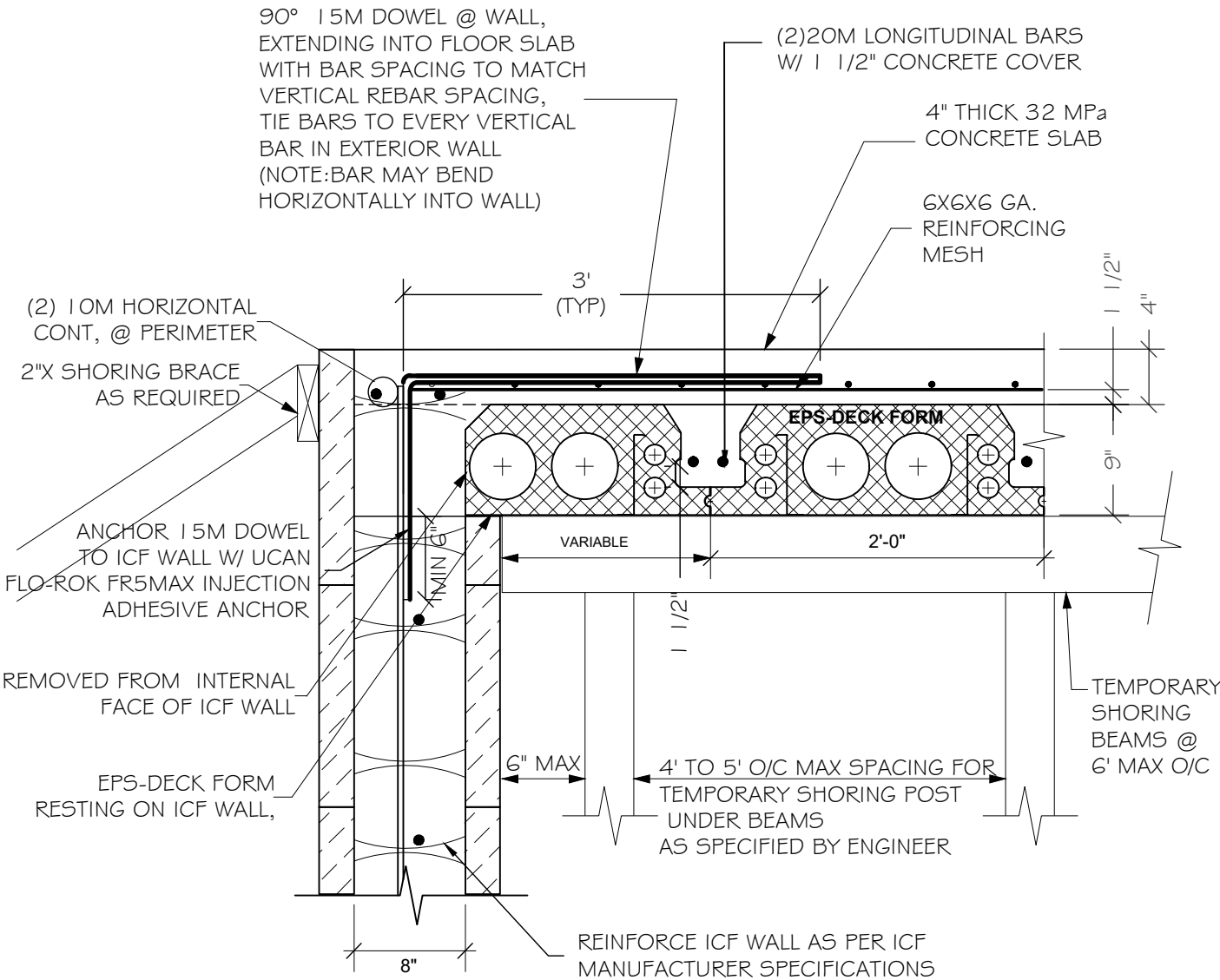

LONGITUDINAL SECTION @ ICF WALL TO FLOOR

(EPS-DECK FORM RESTING ON ICF WALL)

NOTE:USE 32MPa CONCRETE FOR EPS DECK CONCRETE SLAB

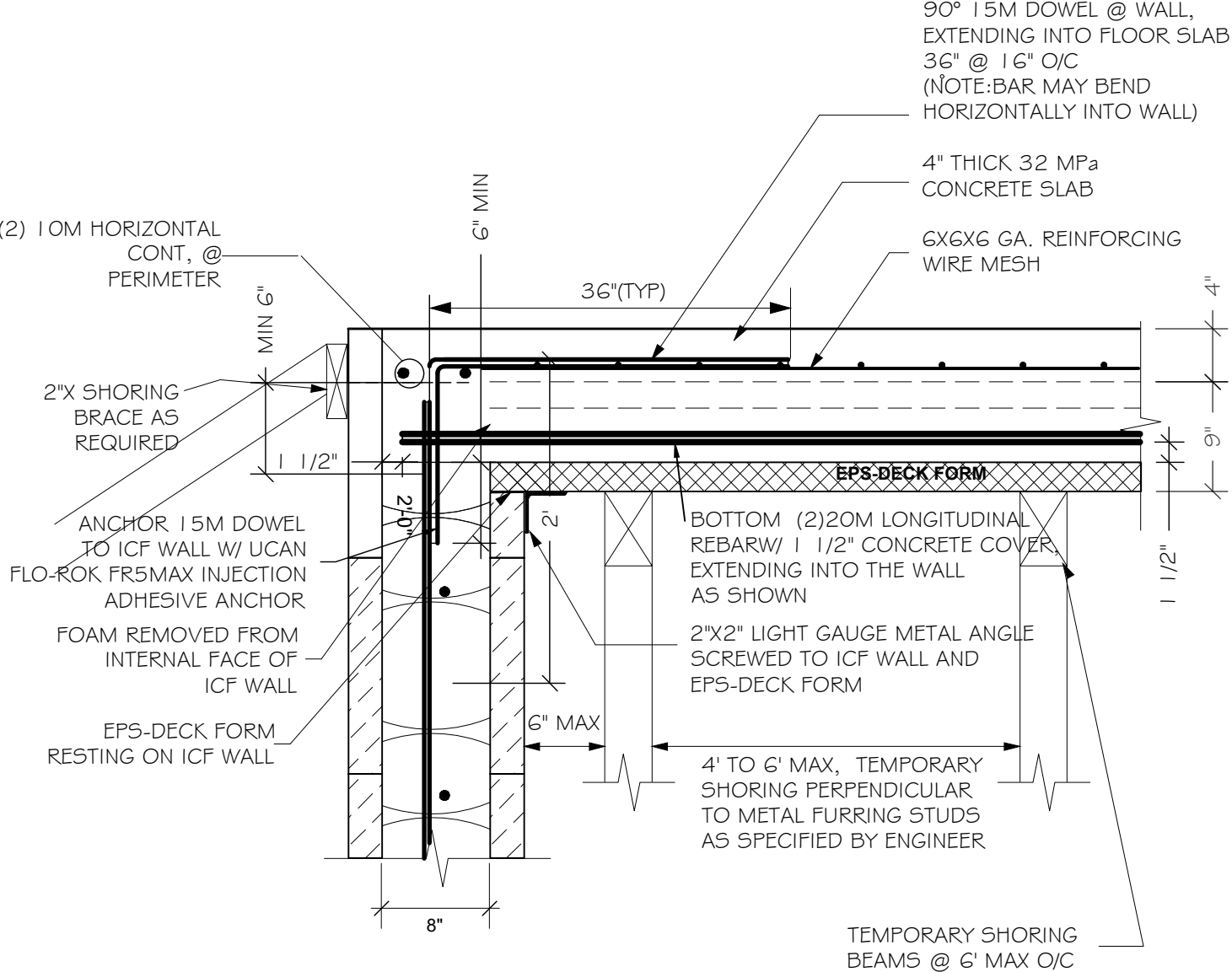

1 EPS-DECK WALL CONNECTION
S2 1" = 1'-0"

2 EPS-DECK WALL CONNECTION
S2 1" = 1'-0"



THIS DRAWING AND DESIGN ARE THE COPYRIGHT PROPERTY OF E. R. TROUGHT DESIGN AND SHALL NOT BE COPIED, REPRODUCED OR DISTRIBUTED IN WHOLE OR IN PART WITHOUT THE EXPRESS WRITTEN CONSENT OF THE DESIGNER.
DRAWINGS MUST NOT BE SCALED
CONTRACTOR SHALL VERIFY AND BE RESPONSIBLE FOR ALL DIMENSIONS AND SHALL REPORT ANY DISCREPANCY TO THE ENGINEER BEFORE PROCEEDING WITH ANY WORK.

I HAVE REVIEWED AND TAKE RESPONSIBILITY FOR THE DESIGN ACTIVITIES WHICH BEARS THIS DECLARATION AND HAVE MET THE REQUIREMENTS OF THE O.B.C. AS A REGISTERED DESIGNER. THESE DRAWINGS SHALL BE CONSIDERED AS NOT FOR CONSTRUCTION UNLESS AUTHORIZED BY THE DESIGNER'S SIGNATURE FOR PERMIT APPLICATION

SIGNATURE
ERIC TROUGHT, P.ENG.
BCIN: 24453, 30033

THESE PLANS WERE DESIGNED IN ACCORDANCE WITH THE ONTARIO BUILDING CODE. THESE PLANS FORM THE BASIS FOR PERMIT ISSUANCE AND ANY DEVIATIONS FROM THESE PLANS AND DETAILS, INCLUDING THE VENTILATION SYSTEM, HEATING SYSTEM, WOODSTOVE, FIREPLACES, DECKS, BALCONIES AND FINISHED BASEMENTS, WILL REQUIRE A REVISED DRAWING AND CLEARANCE BY THE BUILDING DEPARTMENT.

E.R. TROUGHT DESIGN INC
31 HILLENDALE AVE. KINGSTON, ONTARIO K7M 1S2
TEL 613 531-7873
CEL 613 561-3428
FAX 613 531-0602

TARGET BUNKER

CLIENT: FRONTENAC RIFLE AND PISTOL CLUB
LOCATION: 1096 MCADOO'S LANE KINGSTON

EPS DECK DETAILS

SCALE: 1" = 1'-0" SEPT 23, 2025 SHEET: 4 OF 5

DWG NO.

S2

25104

LONGITUDINAL SECTION @ DROPPED STEEL BEAM
(EPS-DECK PANELS CUT @ STEEL BEAM)

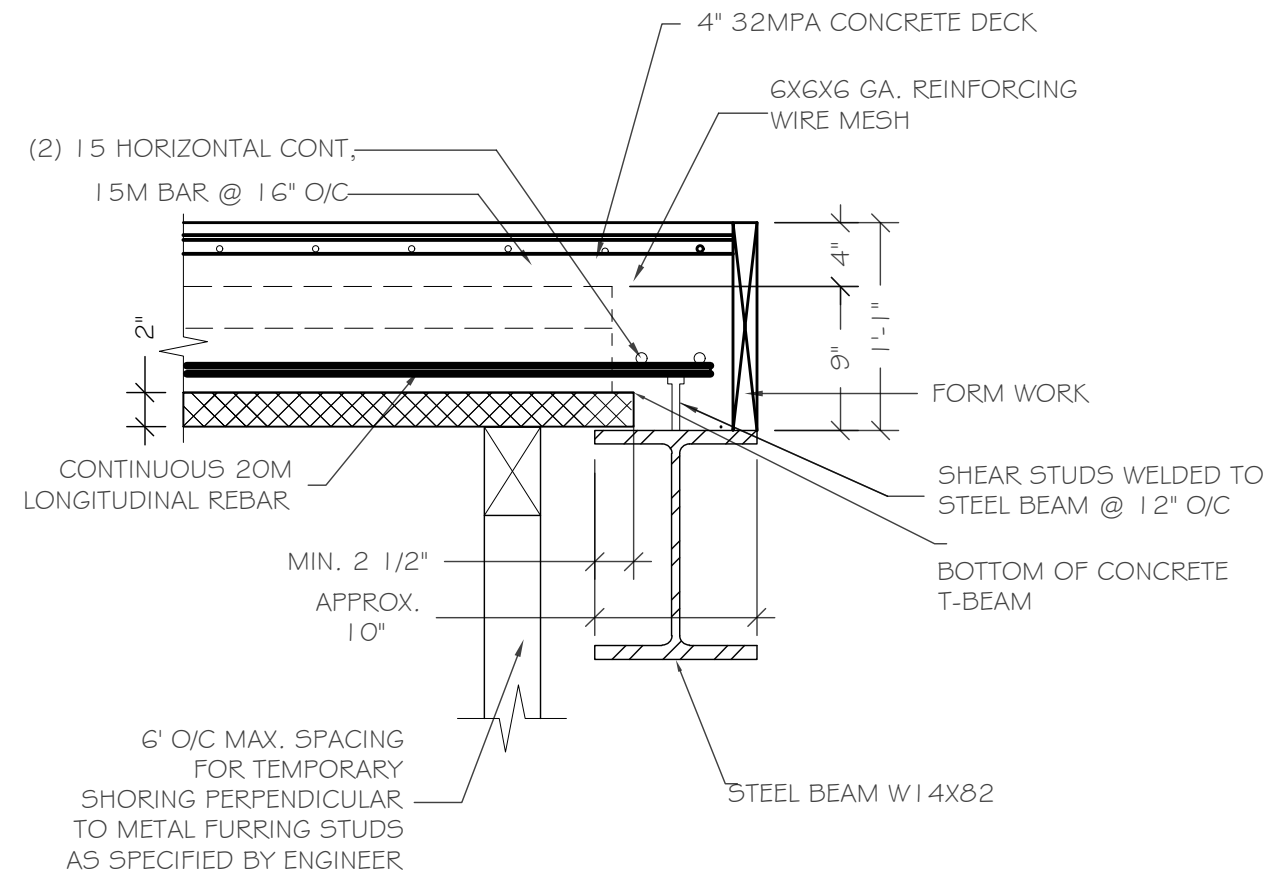

1
S3 EPS-DECK BEAM CONNECTION DETAIL
1" = 1'-0"



THIS DRAWING AND DESIGN ARE THE COPYRIGHT PROPERTY OF E. R. TROUGHT DESIGN AND SHALL NOT BE COPIED, REPRODUCED OR DISTRIBUTED IN WHOLE OR IN PART WITHOUT THE EXPRESS WRITTEN CONSENT OF THE DESIGNER.
DRAWINGS MUST NOT BE SCALED
CONTRACTOR SHALL VERIFY AND BE RESPONSIBLE FOR ALL DIMENSIONS AND SHALL REPORT ANY DISCREPANCY TO THE ENGINEER BEFORE PROCEEDING WITH ANY WORK.

ERIC TROUGHT, P.ENG.

I HAVE REVIEWED AND TAKE RESPONSIBILITY FOR THE DESIGN ACTIVITIES WHICH BEARS THIS DECLARATION AND HAVE MET THE REQUIREMENTS OF THE O.B.C. AS A REGISTERED DESIGNER. THESE DRAWINGS SHALL BE CONSIDERED AS NOT FOR CONSTRUCTION UNLESS AUTHORIZED BY THE DESIGNER'S SIGNATURE FOR PERMIT APPLICATION

SIGNATURE

BCIN: 24453, 30033

THESE PLANS WERE DESIGNED IN ACCORDANCE WITH THE ONTARIO BUILDING CODE. THESE PLANS FORM THE BASIS FOR PERMIT ISSUANCE AND ANY DEVIATIONS FROM THESE PLANS AND DETAILS, INCLUDING THE VENTILATION SYSTEM, HEATING SYSTEM, WOODSTOVE, FIREPLACES, DECKS, BALCONIES AND FINISHED BASEMENTS, WILL REQUIRE A REVISED DRAWING AND CLEARANCE BY THE BUILDING DEPARTMENT.



TARGET BUNKER

CLIENT: FRONTENAC RIFLE AND PISTOL CLUB

LOCATION: 1096 MCADOO'S LANE KINGSTON

BEAM CONNECTION DETAIL

SCALE: 1" = 1'-0"

SEPT 23, 2025

SHEET: 5 OF 5

DWG NO.

S3

25104